

Title
Area reserved for the protection of the species rich short turf vegetation

Figure 1 | **Scale: 1:5000@A2**

Key/Notes

- ▭ Approximate boundary of the proposed Port Clarence Waste Recovery Park
- ▭ Boundary of the land under the control of the applicant and the subject of planning permission reference TDC/94/065
- ▭ Boundary of Port Clarence Landfill
- Contours (mAOD)
- ▨ Area reserved for the protection of the species rich short turf vegetation

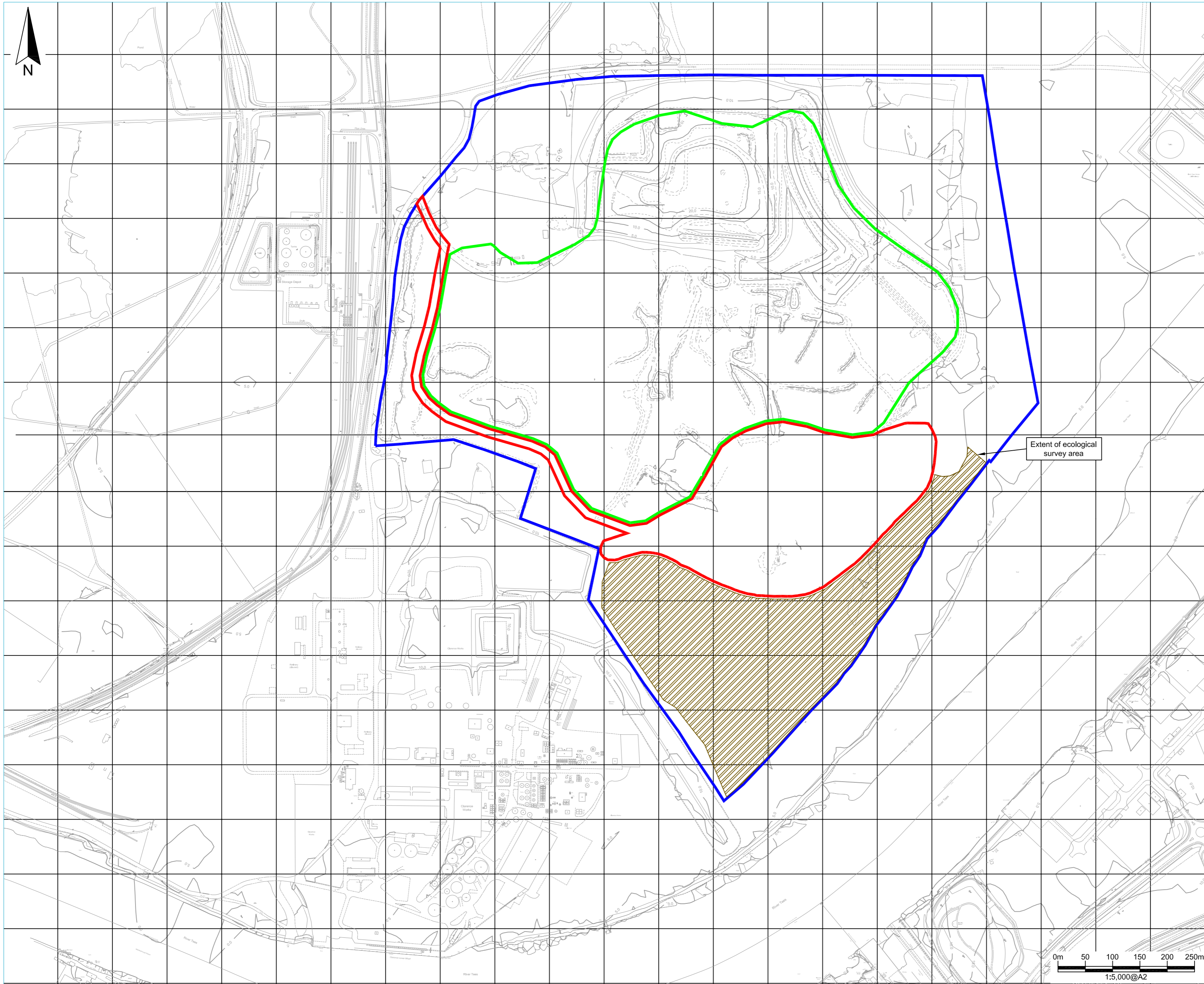

Note:
There is a 5m standoff distance to the south of the planning application boundary. The standoff is necessary for access to the southern side of the screening bund located on the southern and western boundaries of the application area.

The ecological information within the ESL survey area was provided by ESL in June 2006.

MJCA, Baddesley Colliery Offices, Main Road, Baxterley, Atherstone, Warwickshire, CV9 2LF

Drawing Ref AU/PC/01-08/14014	Drawn by KR	Approved by CSW	Checked by
DRAFT			
Revisions			

Reproduced from Land-Line® 1:2,500 scale mapping by permission of Ordnance Survey® on behalf of The Controller of Her Majesty's Stationery Office. © Crown copyright 2006. All rights reserved. Licence number 100017818.